



RHODESIAN
RIDGEBACK
R E S C U E

Rhodesian Ridgeback Rescue, Inc.
PO Box 39108
Washington DC 20016-9108
USA

www.ridgebackrescue.org

The official rescue program of
RRCUS and RRCC

2011 Ridgeback-a Day Calendar

Would you like to see your
Rhodesian Ridgeback in a calendar?

Submit your dog's photographs NOW!!!

Please see the "Rules for Submitting Photographs" for complete instructions

Features...

- 365-day, desktop-style calendar with a different picture each day
- Spiral-binding, suitable as a memento or collectible
- Request preferred days for displaying your dogs
- All Rhodesian Ridgebacks are eligible - not just rescue dogs

Don't miss out ... Submit your photos early
The calendar fills up quickly!

Deadline for submitting your photos:

To Be Determined

Submit your photos online:

www.ridgebackrescue.org/calendar

or write us to obtain a mail-in form:

calendar@ridgebackrescue.org

USA

Rhodesian Ridgeback Rescue, Inc.
PO Box 39108
Washington DC 20016-9108

CANADA

Rhodesian Ridgeback Rescue, Inc.
c/o Carole Bradley-Kennedy
4 Timberrun Crt
RR 2
Campbellville ON L0P 1B0

Just want to pre-order calendars?
Go to the same web site or
write to the same addresses listed above

Calendar delivery anticipated fall 2010

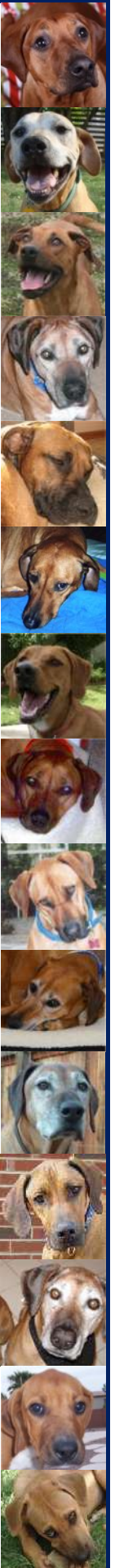

RHODESIAN RIDGEBACK RESCUE, INC.

RULES FOR SUBMITTING PHOTOGRAPHS

2011 Calendar Photo Submission

Following are the rules for submitting a photograph for inclusion in the **2011** Ridgeback-a-Day Calendar – a 365-day, spiral-bound, desktop-style calendar with a different picture of a Rhodesian Ridgeback each day. Submission of a photograph does not guarantee inclusion in the calendar. The selection of photographs for the 2011 calendar will be made in the sole discretion of Rhodesian Ridgeback Rescue, Inc. (“RRRInc”). RRRInc reserves the right to accept or refuse any photograph for inclusion in the 2011 calendar for any reason in its sole discretion. All photographs will be returned to their owners, whether or not they are used.

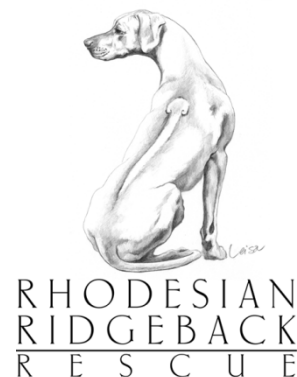

1. Photographs of all Rhodesian Ridgebacks may be submitted. Dogs **DO NOT** have to be Rescue dogs. Purebred, ridgeless, and mixed-breed dogs may be submitted, provided, however, that any ridgeless or mixed-breed dog submitted should look like a Ridgeback. Multiple dogs may be included in one picture.
2. Candid or professional photographs may be submitted under the following conditions:
 - a. No show or conformation pictures will be accepted;
 - b. No pictures with people will be accepted **EXCEPT** for children under the age of five;
 - c. Traditional, printed photographs will be accepted; digital, scanned, or other electronic images must be submitted by email to calendar@ridgebackrescue.org or on disc to the address below. Low-resolution electronic images (e.g., under 300 dpi) might not be accepted;
 - d. **If a professional photograph is submitted**, please also include evidence that the original photographer has authorized the use of that photograph for these purposes;
 - e. RRRInc will not pay a fee for the use of any photograph.
3. There is no limit on the number of photographs that may be submitted, provided that **each photograph is accompanied by a separate “Submission and Authorization Form.”**
4. Photographs may be submitted with a preferred day for display. If your photograph is accepted for inclusion in the calendar, best efforts will be made to display it on or near one of your preferred days; RRRInc cannot guarantee, however, that your photograph will appear on any of your preferred days.
5. The following information may be included in the calendar with each photograph up to a maximum of 100 characters, including spaces:

Dog’s call name; dog’s registered name; kennel name; owner’s name; owner’s city; or any other brief comment or description (see previous calendars for samples and ideas!)

6. If your photograph is accepted for inclusion in the 2011 Rhodesian Ridgeback Calendar, then you will be charged an **Submission Donation (see below*) for each photograph accepted** and a confirmation notice will be sent to you. **Payment of your Submission Donation must be included up front** with your Submission and Authorization Form. Fees sent with rejected photographs, along with all photographs, will be returned to you following completion of the project. **One calendar may be pre-ordered at a discounted, pre-order price for each photograph submitted (see below*)**. Delivery of pre-ordered calendars is anticipated by fall 2010.

*** SUBMISSION DONATION AND CALENDAR PRE-ORDER DISCOUNT**

		All amounts in USD and CAD
Submission Donation and One Discounted Calendar per photo		\$51.95
Submission Donation, Only, per photo (<i>no calendar</i>)		\$32.00
Additional Calendars at Regular Retail Price		\$24.95
PLEASE ADD SHIPPING for Orders that include Calendars. There is no shipping charge for photo submissions, only.	<i>To Addresses in USA</i>	\$6.00 for one \$11.00 for two or more
	<i>To Addresses in Canada</i>	\$7.50 for one \$3.00 each add'l.

The Photo Submission Donation is tax deductible for US taxpayers. The Calendar Purchase Price is **not** deductible.

7. All photograph submissions must be **received by To Be Determined**.

RHODESIAN RIDGEBACK RESCUE, INC.

SUBMISSION AND AUTHORIZATION FORM

2011 Calendar Photo Submission

See the "Rules for Submitting Photographs" before completing this form. Please provide all the information requested below. If a question does not apply, then please write "N/A." Incomplete submissions will not be considered.

IMPORTANT: You must submit a SEPARATE FORM FOR EACH PHOTOGRAPH

ABOUT YOU (Your photograph will be returned to the following address unless a different return address is provided.)

PHOTOGRAPH OWNER'S(S) NAME(S):			
MAILING ADDRESS:			
CITY:	STATE/PROVINCE:	ZIP/POSTAL CODE:	COUNTRY:
In the event we have to contact you about your submission, please provide:			
EMAIL:	DAY PHONE:	EVENING PHONE:	

ABOUT YOUR PHOTO (Information you would like included with your photograph. See "Rules" for acceptable information.)

Dog's(s) Call Name(s): _____ Is This a Rescue Dog? YES NO

--	--

Preferred Display Days in Order of Preference (Enter MM/DD)	1.	2.	3.	4.
---	----	----	----	----

BRIEFLY DESCRIBE YOUR PHOTO FOR IDENTIFICATION PURPOSES:
--

SUBMISSION DONATION AND CALENDAR PRE-ORDERS:

DESCRIPTION	QTY	AMOUNT (USD or CAD)	TOTAL
Submission Donation and One Discounted Calendar per photo		\$51.95	
Submission Donation, Only, per photo (<i>no calendar</i>)		\$32.00	
Additional Calendars at Regular Retail Price		\$24.95 each	
SUB-TOTAL			
PLEASE ADD SHIPPING for Orders with Calendars	<i>To Addresses in USA</i>		\$6.00 for one, \$11.00 two or more
	<i>To Addresses in Canada</i>		\$7.50 for one, \$3.00 ea add'l
<i>For Shipping Charges to elsewhere, please enquire to calendar@ridgebackrescue.org</i>			
<i>NOTE: There is no shipping charge for photo submissions, only.</i>			TOTAL DUE

METHODS OF PAYMENT: Credit Card, PayPal (payments@ridgebackrescue.org), Check or Money Order

CREDIT CARD -- Circle One: Visa MasterCard AmEx Discover				
Name on Card:			Expiration Date:	
Card Number:			Security Code:	
Cardholder agrees to perform the obligations set forth in the Cardholder's agreement with the issuer.				
Signature of Cardholder				

CHECK OR MONEY ORDER in US or Canadian Funds. Make all checks and money orders payable to **RHODESIAN RIDGEBACK RESCUE, INC.** If in US Funds, then the check or money order must be payable through a US bank. If in Canadian funds, then the check or money order must be payable through a Canadian bank. **PLEASE NOTE:** A check drawn on a Canadian bank account denominated in US Dollars will not be accepted.

NOTE: The Photo Submission Donation (\$30.00) is tax deductible for US taxpayers. The calendar purchase price is *not* tax deductible.

DELIVER YOUR COMPLETED FORMS AND PHOTOGRAPHS BY MAIL TO:

Multiple forms and photographs may be included in the same envelope with one form of payment (e.g., one check). For express or overnight service delivery address, please enquire to calendar@ridgebackrescue.org.

Rhodesian Ridgeback Rescue, Inc.

(In USA)
 PO Box 39108
 Washington DC 20016-9108

(In Canada)
 c/o Carole Bradley-Kennedy
 4 Timberrun Crt
 RR 2
 Campbellville ON L0P 1B0

AUTHORIZATION TO USE PHOTOGRAPH

Is this a professional photograph (Check One)? YES NO
 If YES, do you have written authorization from the photographer to use it for this purpose? YES NO
 If YES, include a copy of the written authorization document with this form.

I(We) hereby authorize RHODESIAN RIDGEBACK RESCUE, INC., ("RR Rescue") and its successors to publish the hereinabove described photograph of my(our) dog in RR Rescue's 2011 Rhodesian Ridgeback Calendar (the "Calendar"). I also authorize RR Rescue to copy the photograph by any means and modify the copy for the purpose of formatting it for inclusion in the Calendar, in the sole discretion of RR Rescue. I(We) understand that the Calendar will be sold to the general public for the purpose of raising funds for RR Rescue. I(We) hereby waive any rights, title, or interest in any proceeds raised from the sale of the Calendar.

AUTHORIZED BY: _____

AUTHORIZED BY: _____

Signature of Photo Owner

Date

Signature of Photo Co-owner

Date